# Universidad Tecnológica de Panamá

Facultad de Ingeniería de Sistemas Computacionales

Desarrollo Web VII

**Laboratorio #2**

Estudiante:
Yan Von Chong

Grupo: 1GS132

Profesora: Irina Fong

# Implementación de Login en Laravel 2026

Descripción del Proyecto

Este laboratorio consiste en la implementación de un sistema de autenticación (Login y Registro) utilizando el framework Laravel bajo la arquitectura MVC.

Objetivos

- Aplicar la arquitectura MVC en Laravel
- Implementar autenticación de usuarios
- Configurar base de datos y migraciones
- Comprender el flujo de login y registro

Requisitos

- PHP 8+
- Composer
- Laravel
- MySQL
- WampServer
- Node.js
- VS Code

Instalación

composer create-project laravel/laravel labLaravelLogin7

composers require laravel/ui.

php artisan ui bootstrap --auth

npm install.

npm run dev.

php artisan migrate.

php artisan serve

Base de Datos

Nombre de la base de datos: lablaravellogin7

Configurada en el archivo. env

Problemas y Soluciones

- Error de clave larga: se solucionó con Schema::defaultStringLength(191)

- Error de axios: npm install axios

- Error de vite: npm install y npm run dev

```
Microsoft Windows [Version 10.0.26200.8037]
(c) Microsoft Corporation. All rights reserved.

C:\Users\k_lid>cd..

C:\Users>cd..

C:\>cd wamp64

C:\wamp64>cd www

C:\wamp64\www>laravel new labLaravelLogin7
```

```
 Which starter kit would you like to install? [None]:
  [none    ] None
  [react   ] React
  [svelte  ] Svelte
  [vue     ] Vue
  [livewire] Livewire
 >
```

```
55 package suggestions were added by new dependencies, use `composer suggest
` to see details.
Generating optimized autoload files
78 packages you are using are looking for funding.
Use the `composer fund` command to find out more!
No security vulnerability advisories found.
> @php -r "file_exists('.env') || copy('.env.example', '.env');"

   INFO  Application key set successfully.


 Which database will your application use? [SQLite]:
  [sqlite ] SQLite
  [mysql  ] MySQL
  [mariadb] MariaDB
  [pgsql  ] PostgreSQL (Missing PDO extension)
  [sqlsrv ] SQL Server (Missing PDO extension)
 > MySQL


 Default database updated. Would you like to run the default database migrat
ions? (yes/no) [yes]:
 > no


 Would you like to run npm install --ignore-scripts and npm run build? (yes/
no) [yes]:
 > yes

'npm' is not recognized as an internal or external command,
operable program or batch file.
   INFO  Application ready in [labLaravelLogin7]. You can start your local d
evelopment using:

→ cd labLaravelLogin7
→ composer run dev

  New to Laravel? Check out our documentation. Build something amazing!


C:\wamp64\www>
```

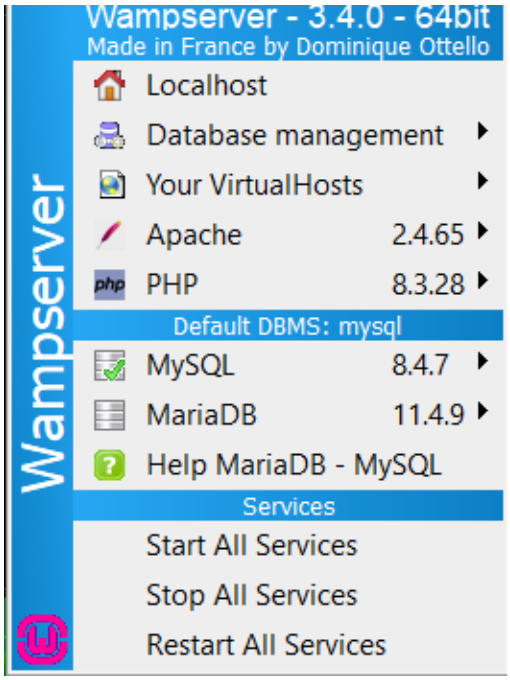


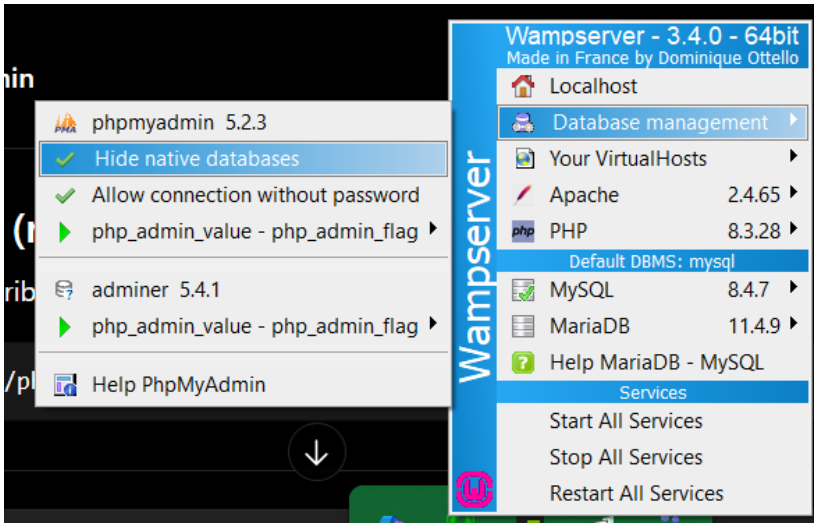


```
Microsoft Windows [Version 10.0.26200.8037]
(c) Microsoft Corporation. All rights reserved.

C:\Users\k_lid>npm install
npm error code ENOENT
npm error syscall open
npm error path C:\Users\k_lid\package.json
npm error errno -4058
npm error enoent Could not read package.json: Error: ENOENT: no such file or directory, open 'C:\Users\k_lid\package.jso
n'
npm error enoent This is related to npm not being able to find a file.
npm error enoent
npm error A complete log of this run can be found in: C:\Users\k_lid\AppData\Local\npm-cache\_logs\2026-04-20T13_47_38_5
50Z-debug-0.log

C:\Users\k_lid>
```

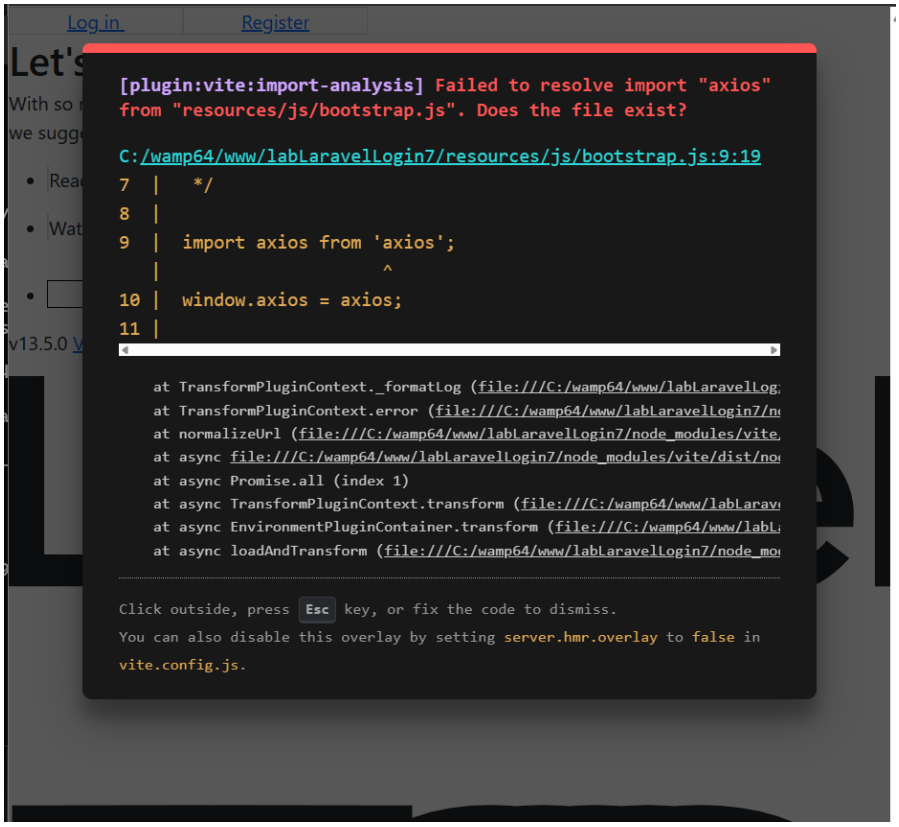


Log in Register
Let's get started
With so many options available to you,
we suggest you start with the following:
Read the Documentation
Watch video tutorials at Laracasts
Deploy now
v13.5.0 View changelog

Laravel

```
> build
> vite build

vite v8.0.8 building client environment for production...
Deprecation Warning [import]: Sass @import rules are deprecated and will be removed in Dart Sass 3.0.0.

More info and automated migrator: https://sass-lang.com/d/import

5 | @import 'variables';
          ^^^^^^^^^^^

    resources\sass\app.scss 5:9  root stylesheet

Deprecation Warning [import]: Sass @import rules are deprecated and will be removed in Dart Sass 3.0.0.

More info and automated migrator: https://sass-lang.com/d/import

8 | @import 'bootstrap/scss/bootstrap';
          ^^^^^^^^^^^^^^^^^^^^^^^^^^^

    resources\sass\app.scss 8:9  root stylesheet

transforming (4) node_modules\bootstrap\dist\js\bootstrap.esm.jsDeprecation Warning [import]: Sass @import rules are dep
recated and will be removed in Dart Sass 3.0.0.
```

# Bienvenido a Laravel

Login Register

Laravel yan

Dashboard

You are logged in!

# Conclusión

Se logró implementar correctamente un sistema de autenticación en Laravel, comprendiendo el uso de migraciones, vistas y controladores, me costó bastante la implementación de varias cosas para poder que funcionara el laravel, pero al final consultando logre el Login